

FULLERTON COLLEGE THEATRE ARTS DEPARTMENT PRESENTS:

DOGG'S
HAMLET,
CAHOOT'S
MACBETH

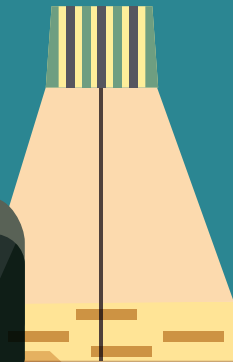

AUTHOR:
TOM STOPPARD

DIRECTED:
JESSICA RUNDE

"DOGG'S HAMLET, CAHOOT'S MACBETH" IS PRESENTED BY
SPECIAL ARRANGEMENT WITH SAMUEL FRENCH, INC.

- CREATIVE STAFF -

Director	Jessica Runde
Assistant Director	Jessica Marie Amezola
Set Designer	Kevin Clowes
Costume Designer	Gina Cowley
Assistant Costume Designer	Mikal Villagomez
Makeup Designer	Karen Aguilar
Assistant Makeup Designer	Nubia Garcia
Costume & Makeup Design Supervisor	Mela Hoyt-Heydon
Wig Designer	Jeff Weeks
Lighting Designer	Steven Pliska
Audio Designer	Cari Noel
Audio Design Advisor	Kristofer Kataoka
Property Designer	Alexandra Eastman
Scenic Artists	Erica Jackson Cari Noel

- PRODUCTION STAFF -

Interim Dean of Fine Arts	John Tebay
Theatre Arts Dept. Coordinator	Mela Hoyt-Heydon
Business Manager	Olivia Perez
Production Manager	Raul Miranda
Technical Director	Kevin Clowes
Costume Shop Supervisor	Bronwen Burton
Scene Shop Supervisor	Jim Book
Production Stage Manager	Andrew L. Davey
Stage Manager	Victoria Cervantes
Assistant Stage Manager	Joshua Jorge
Graphic Artist	Jesse Hopkins
Production Photographer	Heather Plenty
House Manager	Denise Steedman
Office Assistants	Denise Steedman Rhonda St. Romain

THE PHOTOGRAPHING, AUDIO OR VIDEO RECORDING OF ANY PERFORMANCE OR THE POSSESSION OF ANY DEVICE FOR SUCH PHOTOGRAPHING, AUDIO OR VIDEO RECORDING INSIDE THIS THEATER IS PROHIBITED.

PLEASE BE AWARE THAT THIS PRODUCTION UTILIZES THEATRICAL SMOKE AND STROBE LIGHTING EFFECTS AND THAT THE PERFORMERS UTILIZE THE AISLES OF THE SEATING AREAS FOR THEIR ENTRANCES AND EXITS.

- CAST -

Dogg's Hamlet

(in order of appearance)

Ryan Gatus	Able, Bernardo, Marcellus, Laertes
Hannah Harper	Baker, Francisco, Horatio, Osric, Fortinbras
Dylan Gray	Charlie, Ophelia
Matthew Mullin	Dogg, Shakespeare, Claudius
Lizzy McCabe	Easy Lady
Shanice Douglas	Mrs. Dogg, Gertrude
Samantha Ludwig	Fox Major, Hamlet
Keith Ahlstrom	5th Student, Ghost, Gravedigger
Miguel Cano	6th Student, Polonius
John Dominguez	

- CAST -

Cahoot's Macbeth

(In order of appearance)

Ingrid Solis	7th Actor, Witch 1, Duncan, Lennox
Fez Lee	4th Actor, Witch 2, Malcolm, Murderer 1
Emily Boliver	8th Actor, Witch 3, Hostess
Cory Chapman	Pavel Landovsky, Macbeth
Timothy Bright	6th Actor, Ross, Murderer 2, Messenger 1
Darren Barrett	Pavel Cahoot, Banquo
Krystal Navarro	Vlastra Chramostova, Lady Macbeth
Logan Pawlus	5th Actor, Messenger, Macduff
Elizabeth Hernandez	Police Inspector
Lizzy McCabe	Easy

Act 1

Dogg's Hamlet

In *Dogg's Hamlet* we discover actors speaking a language called "Dogg", which consists of English words but with completely different meanings. Three school kids are rehearsing for a performance of *Hamlet* in English, which is to them a foreign language.

Intermission

(Visit our Concessions Stand in the Theatre Arts Patio)

Act 2

Cahoot's Macbeth

In *Cahoot's Macbeth*, Cahoot has developed an adaptation of *Macbeth* which is to be performed in a living room. The secret performance is to be interrupted by a secret police officer, who suspects the actors of subversion against the state.

- RUNNING CREW -

GRIP CREW

Amani Bibi
Nika Ramos

PROPERTIES CREW HEAD

Belen Salgado

LIGHT BOARD OPERATOR

Caleb Moss

AUDIO BOARD OPERATOR

Jonathan Soong

HEAD OF WARDROBE

Katherine Cota

ASSISTANT HEAD OF

WARDROBE

Jennifer Coffey

WARDROBE CREW

Kathleen Alvarez
Laarnie Barcelon
Michelle Barnes
Joseph Busch
Matthew Carter
Othniel Feceu
Rome Fiore
Rachel Greene
Cassandra Guzman
Caitlyn Keaney
Lauren Louis
Michael Morales
Alexus Ruelaz
Jaime Ryan
William Sturman
Linda Thompson
Madeline Wilson
Edgar Paul Valencia

MAKE UP CREW

Kathleen Alvarez
Francesca Buraglia
Matthew Carter
Faith De La Cruz
Hailey Detterick
Gabrielle Gutierrez
Sam Hattersey
Caitlyn Keaney
Marielena Mondragon
Cisco Morales
Ricky Romero
Alexus Ruelaz
William Sturman

CONCESSIONAIRE

Liz Haviland

- PREPARATORY CREWS -

MASTER CARPENTERS

Elizabeth Hernandez
Nika Ramos

LEAD CARPENTERS

Christopher Clausen
Jason Jenkins

CARPENTERS

Celeste Alvarez
Ruben Banuelos
Rio Ariel Bastro
Emily Boliver
Fernando Cardenas Sanchez
Cory Chapman
Thomas De Loera
Vito Denicolo
Joshua Harbhajan
Hannah Harper
Erica Jackson
Sydney Kellam
Steven Kelly
Veronica Luna
Galen Macias
Adam Matthew
Rhett Mawhorter

Korinne Melvin
Anthony Monge
Karla Ortega
Julia Paris
Ricardo Romero
Anthony Rondon
Emily Schupp
Giovanni Sierra
Derek Smith
Christian Valdez
Asia Washington

COSTUME SHOP TECHNICIANS

Lauren Gardner
Melissa Meza
Brenna Wolfe

COSTUME CONSTRUCTION

Jennifer Coffey
Mikal Tompkinson
Mikal Villagomez

PRODUCTION ELECTRICIANS

Matthew Mueller (Head)
Caleb Moss
Cari Noel

ELECTRICIANS

Matthew Adams
Megan Artiano
Austin Baran
Kevin Christensen
Vito De Nicolo
David Dunlap
Dylan Gray
Sherri Hull
John Lipps
Rachel Lobato
Dannii Lombardi
Vincent Mineghino
Zakariah O'Mara-Mezzano
Lizette Ruezga
Jonathan Soong
Annette Parra
Karen Truett
Christopher Vargas
Joshua Vincent



FULLERTON COLLEGE THEATRE ARTS DEPARTMENT 2016 SEASON

An Evening of Comedy Improv

Produced by Ron Michaelson
Bronwyn Dodson Theatre
Friday, May 20, 2016 at 7:00pm

Marquee Singers and Dancers Showcase

Directed and Choreographed by Tim Espinosa
Bronwyn Dodson Theatre
Thursday, May 26, 2016 at 7:00pm

Director's Festival

Tim Espinosa and Mela Hoyt-Heydon, Artist Directors
Auditions: June 1, 2016 at 7pm Bronwyn Dodson Theatre
Bill One Performances: July 14-16, 2016 at 8pm
Bill Two Performances: July 21-22, 2016 at 8pm
Best of Fest Performance: July 23, 2016 at 7pm
All performances in the Bronwyn Dodson Theatre

****Look Homeward Angel*** by Ketty Frings, based on the novel by Thomas Wolfe

Directed by Tim Espinosa
Auditions: August 23, 2016 6pm Campus Theatre
Performances: October 7-8, 14-15, 2016 at 7pm
Campus Theatre

*Pending availability

Look Homeward Angel will be produced by special arrangement with Samuel French, Inc.

****Big Love*** by Charles L. Mee

Directed by Jenni Lynn McMillan
Auditions: August 24, 2016 2pm Bronwyn Dodson Theatre
Performances: December 1-3 at 7pm, December 4, 2016 at 2pm
Bronwyn Dodson Theatre

*Pending availability

Big Love will be produced by special arrangement with Lou Sender

Box Office - (714) 992-7150

Season and Audition Information visit <http://theatre.fullcoll.edu>